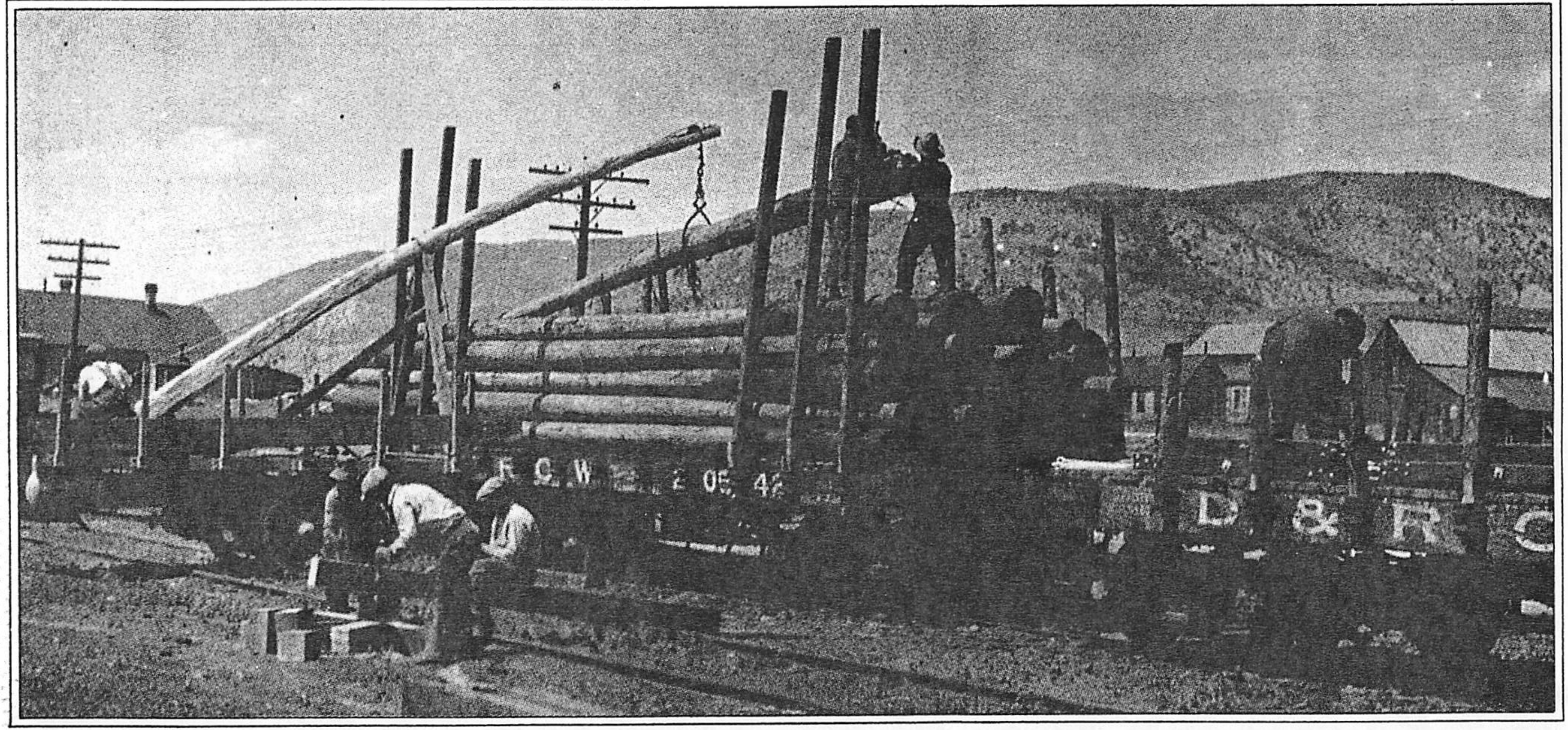
F.C.W. 2 05 42
D & R